



Assessment of hatchery origin Summer-run Chinook Salmon in the Spokane River watershed

Rick Raymondi, Spokane
Tribe of Indians

Spokane River Forum 2025
April 22, 2025



Background - Upper Columbia Blocked Area



- 1908 - Nine Mile Falls Dam (NMD)
- 1911 - Little Falls Dam (LFD)
- 1915 - Long Lake Dam (LLD)
- 1941 - Grand Coulee Dam (GCD)
- 1955 - Chief Joseph Dam (CJD)

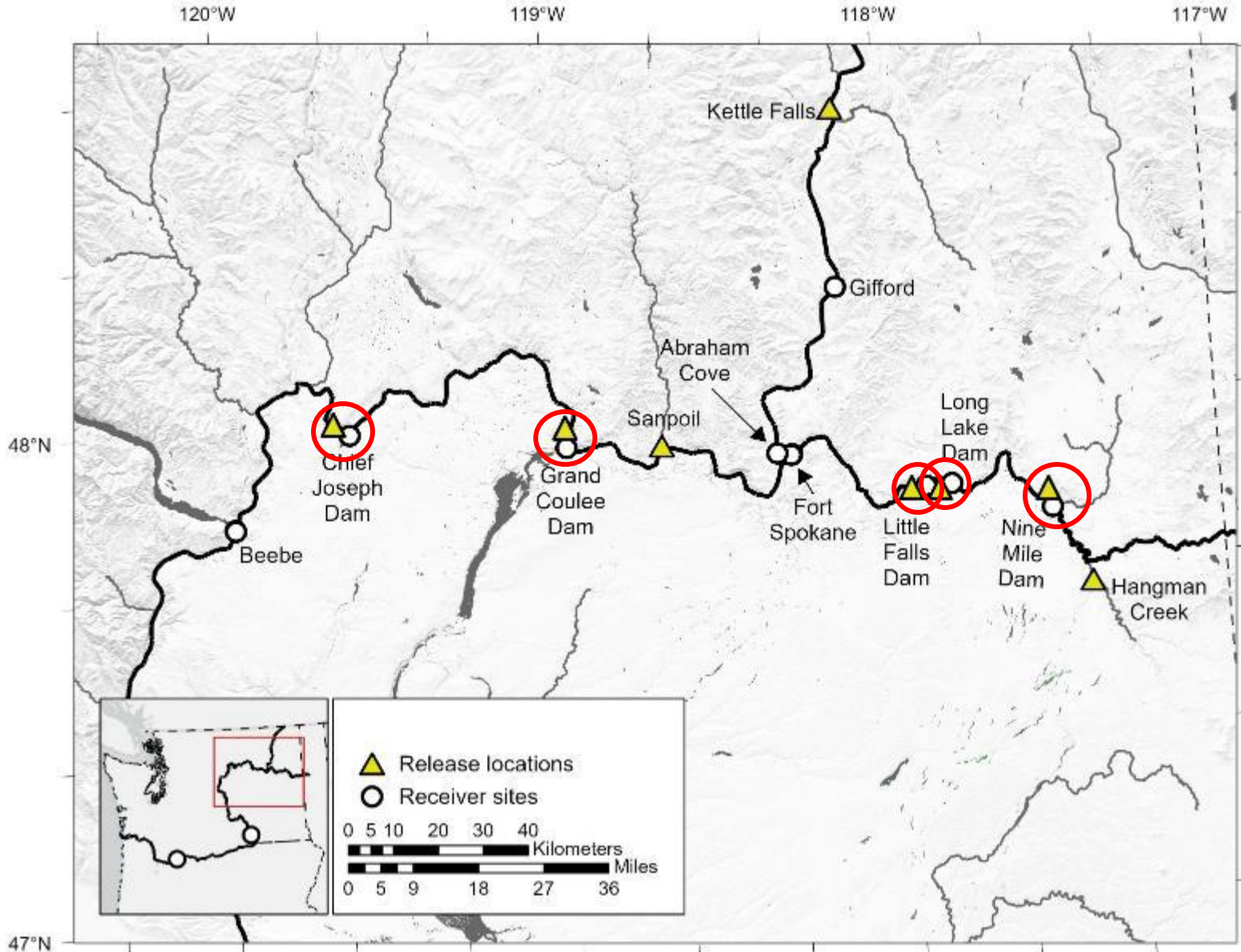

Introduction - Phase 2

UCUT Phase 1 Report (2019)

- Pre-assessment planning for reintroduction

UCUT Phase 2 Report (2021)

- Testing feasibility
- 20-year stepwise approach
- Currently testing survival and migration behavior

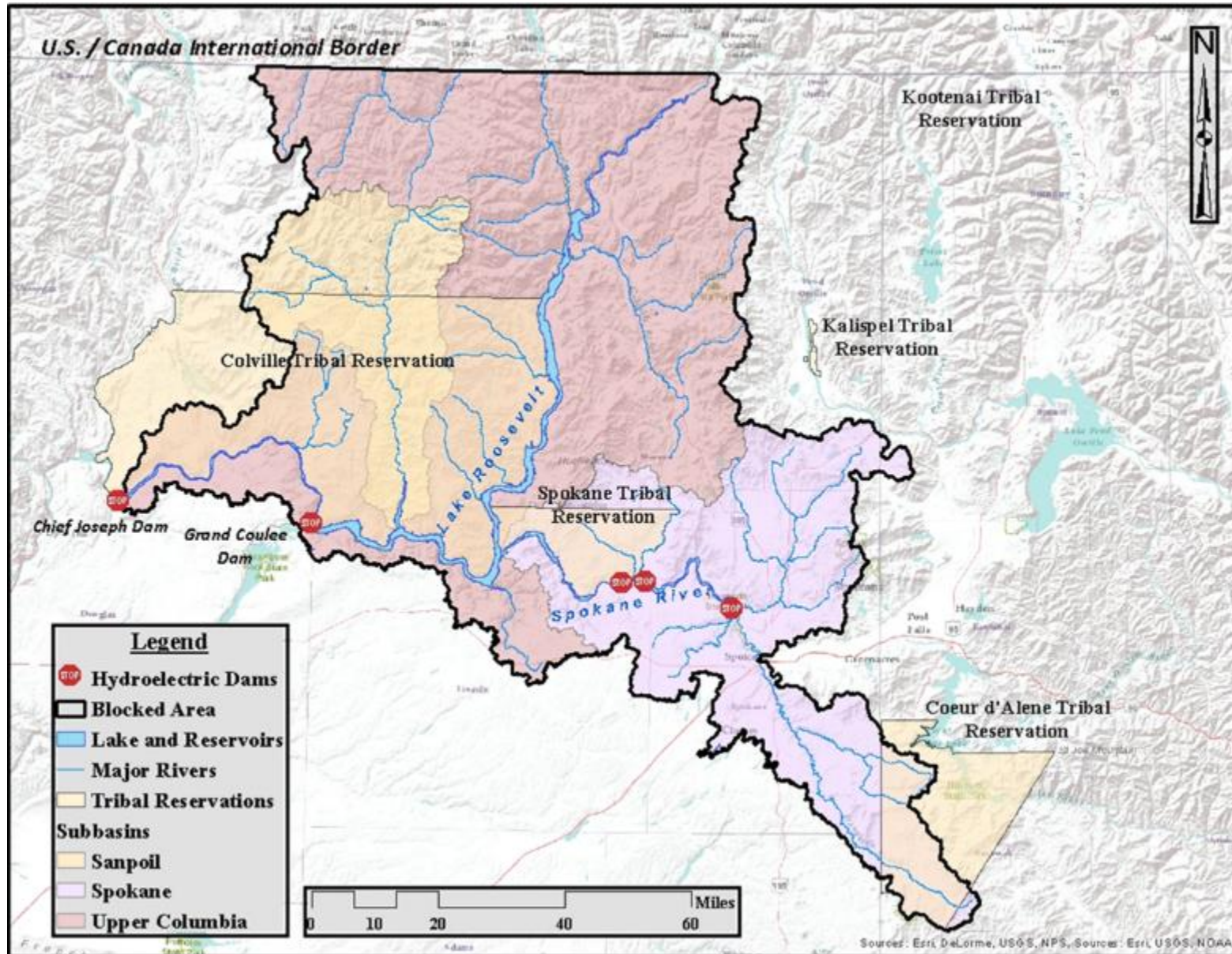

Background - Pilot Study cont.

Goals

- Investigate reach and project survival
- Travel timing and duration
- Travel and forebay behavior
- Project passing behavior and preference

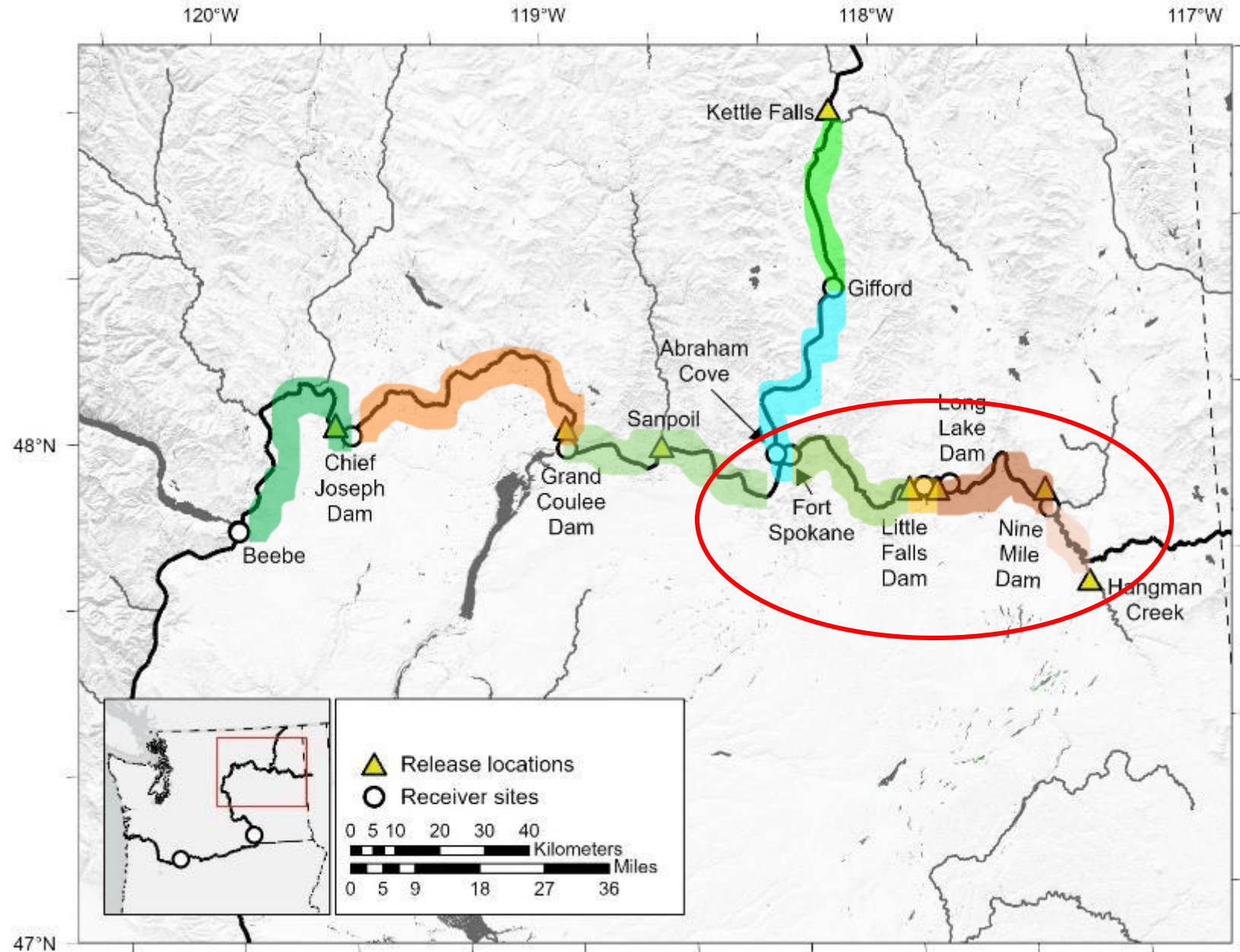

Background - Pilot Study

Year	# Released
2022	288
2023	358
2024	809
2025	673

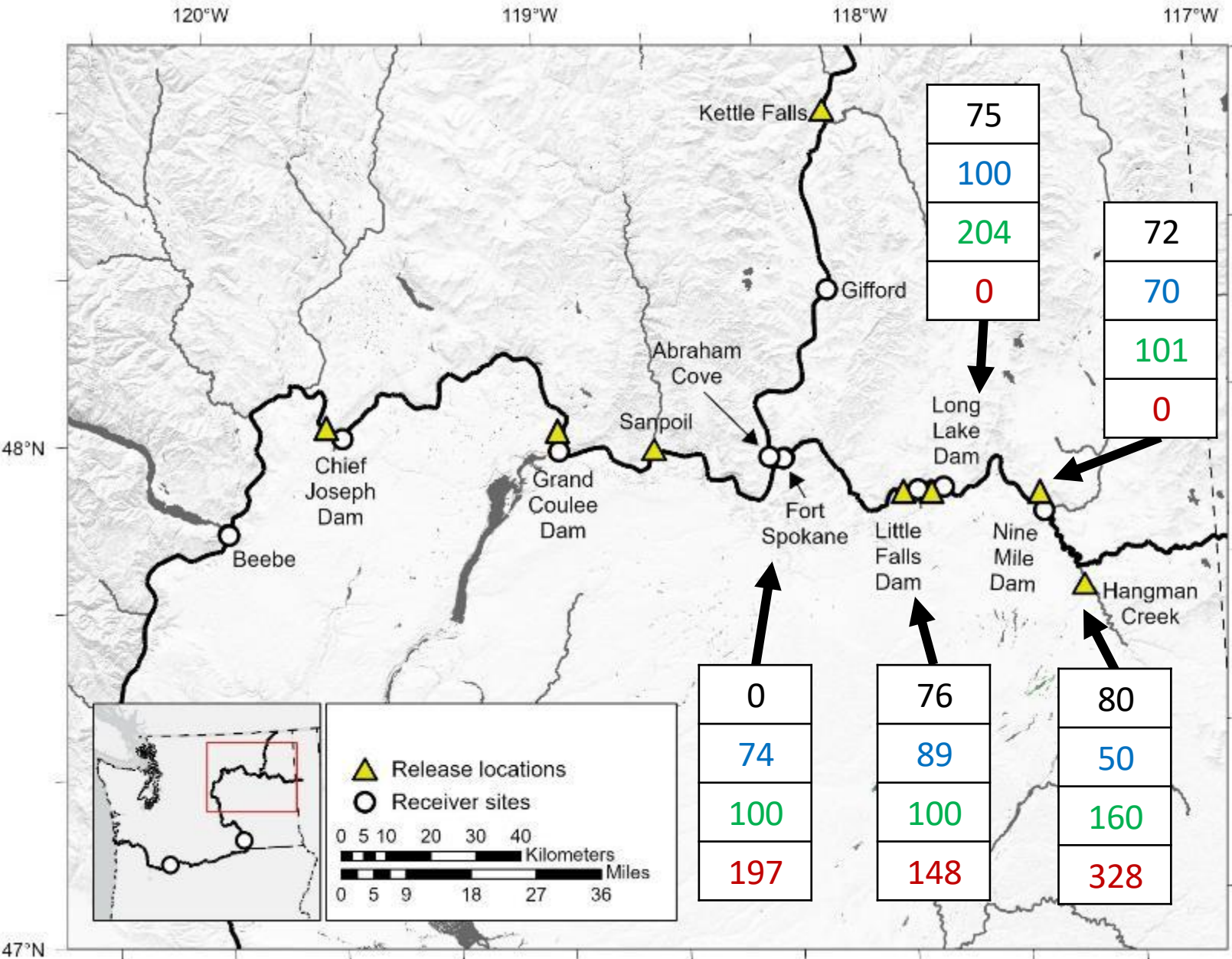

Results – Reach Survival*

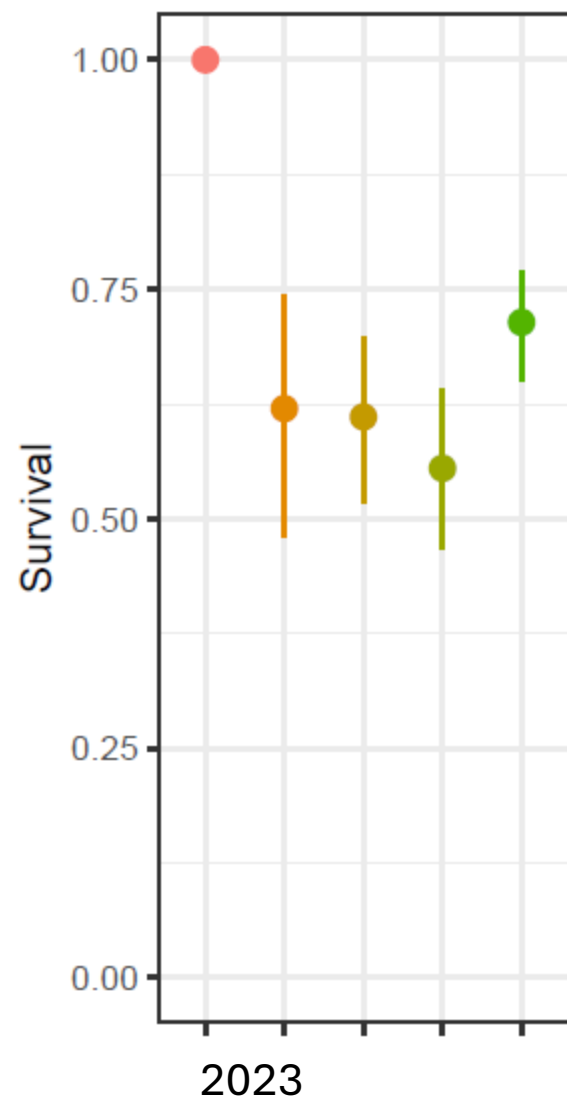
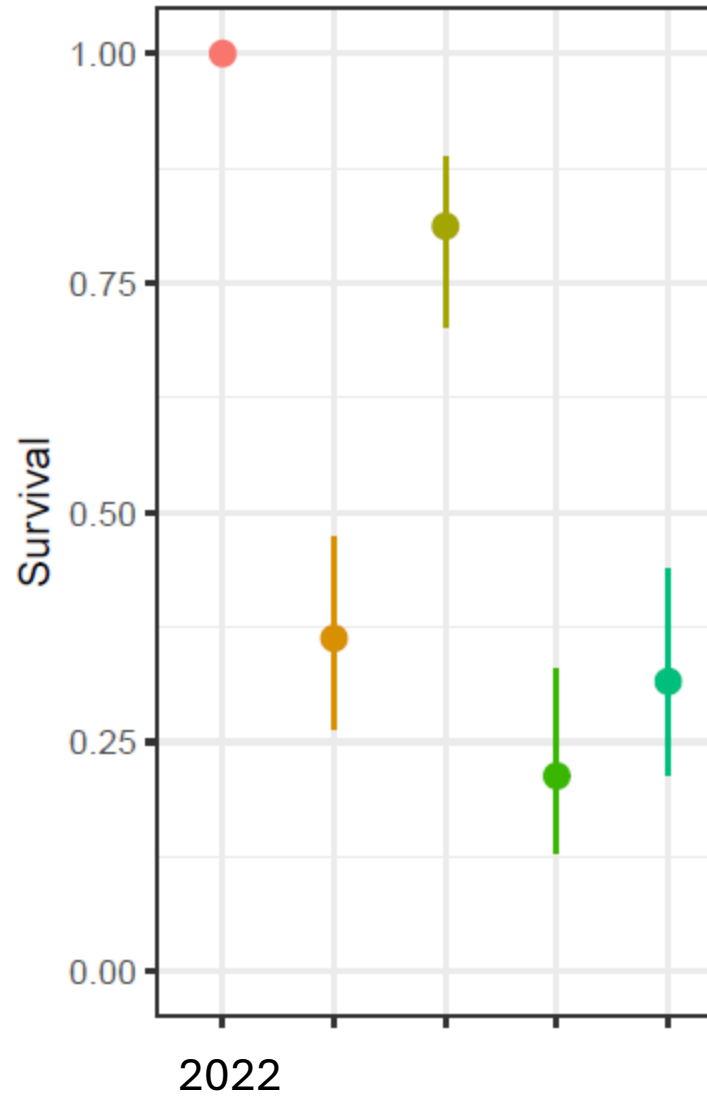

Reach

- Hangman Cr. to Nine Mile Forebay
- Nine Mile Forebay to Long Lake Forebay
- Long Lake Forebay to Little Falls Forebay
- Little Falls Forebay to Ft. Spokane
- Ft. Spokane to Grand Coulee Forebay



Results – Project Survival*

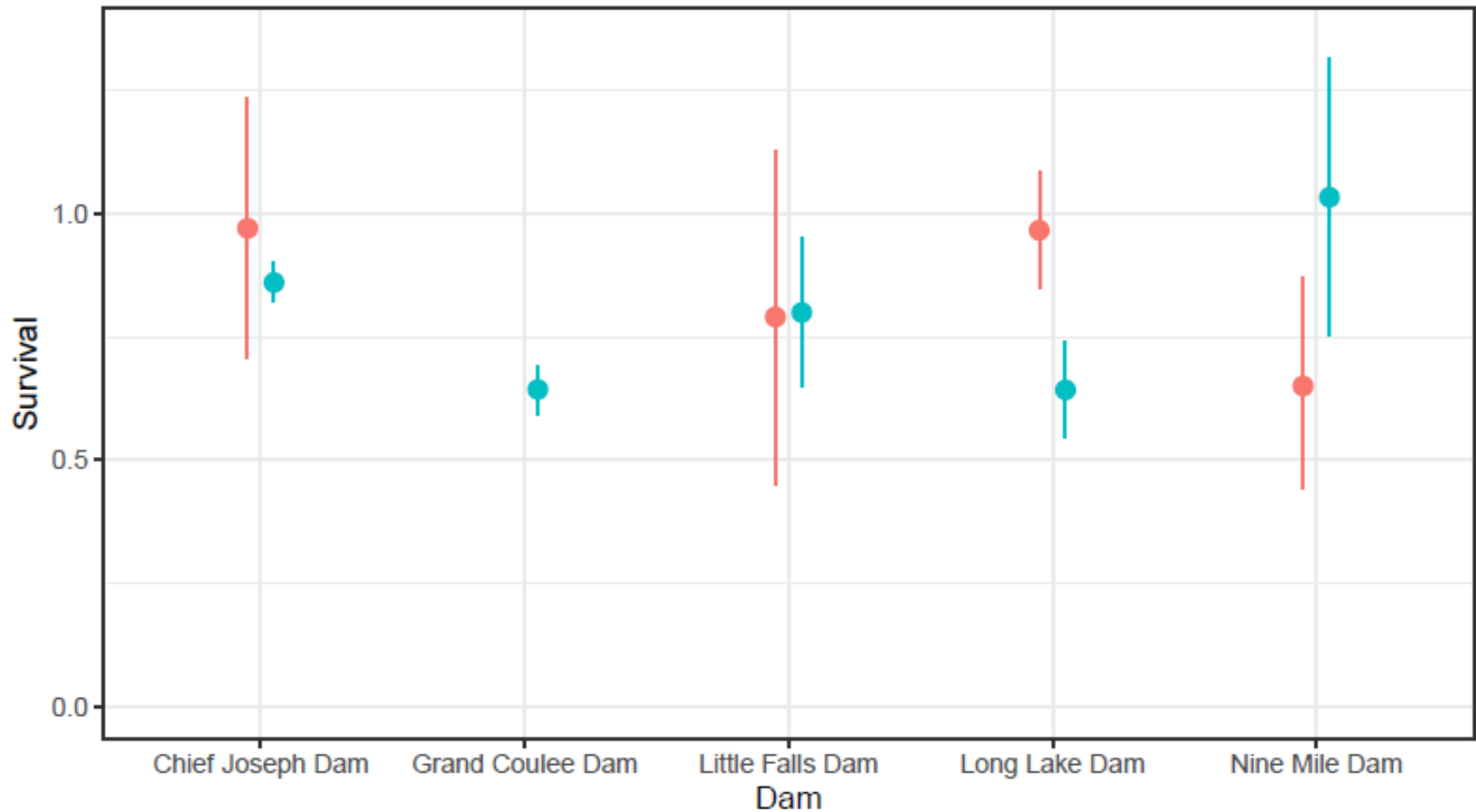

Little Falls Dam	Survival Est.
2022	79% [45%, 113%]
2023	80% [65%, 95%]
2024	90% [82%, 98%]
Long Lake Dam	Survival Est.
2022	96% [85%, 109%]
2023	64% [54%, 74%]
2024	34% [21%, 47%]
Nine Mile Dam	Survival Est.
2022	65% [44%, 87%]
2023	103% [75%, 131%]
2024	NA

Results – Forebay Residence Time

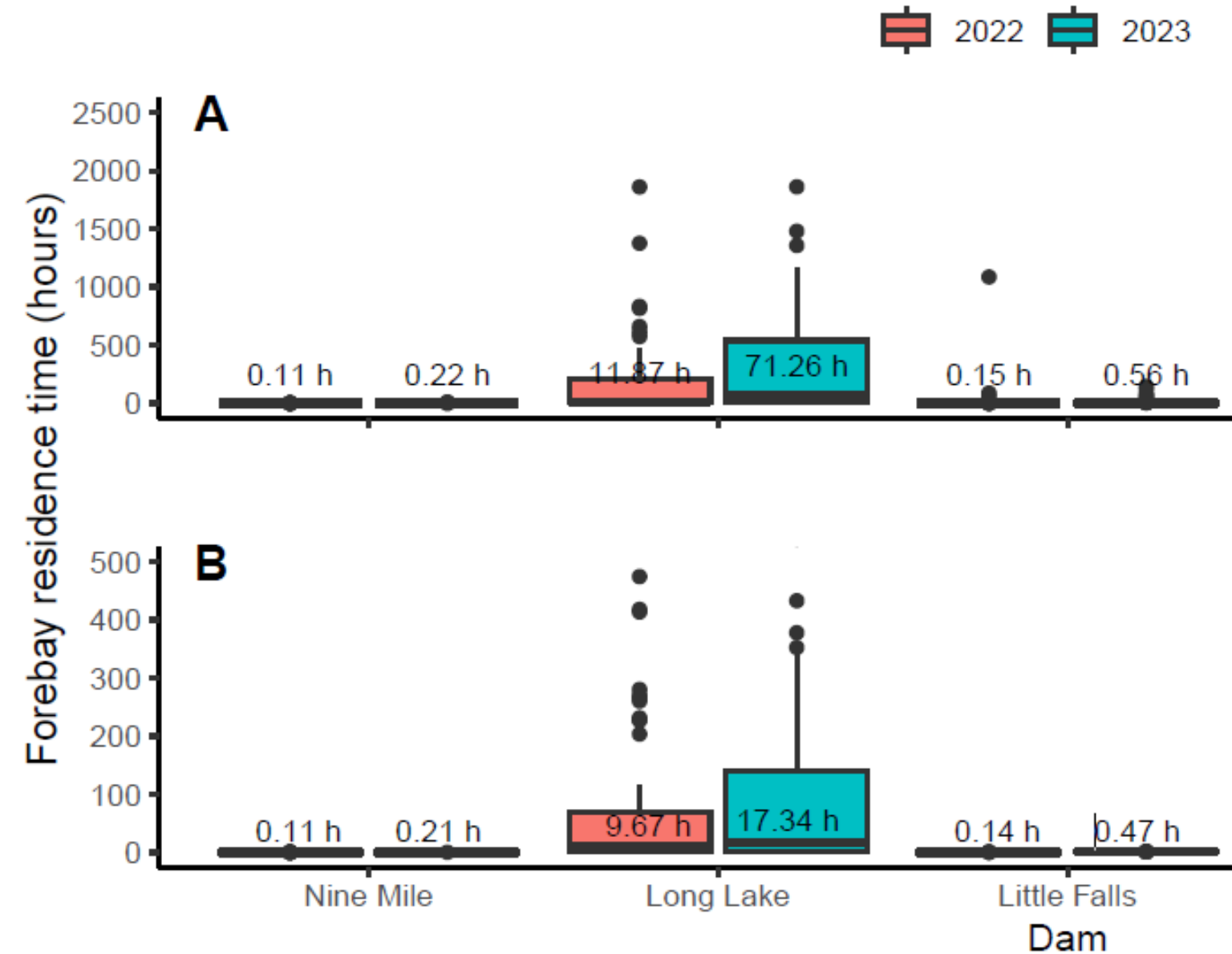

Adult Transportation

- Access to surplus adult CHK from Wells Dam and Chief Joseph fish hatcheries
- Spokane Tribe of Indians, Confederated Tribes of the Colville Reservation, and the Coeur d'Alene Tribe all transport adult CHK into the blocked area
- Pathogen testing before any fish are released
- Parentage Based Tagging for all transported adults



Adult Transportation

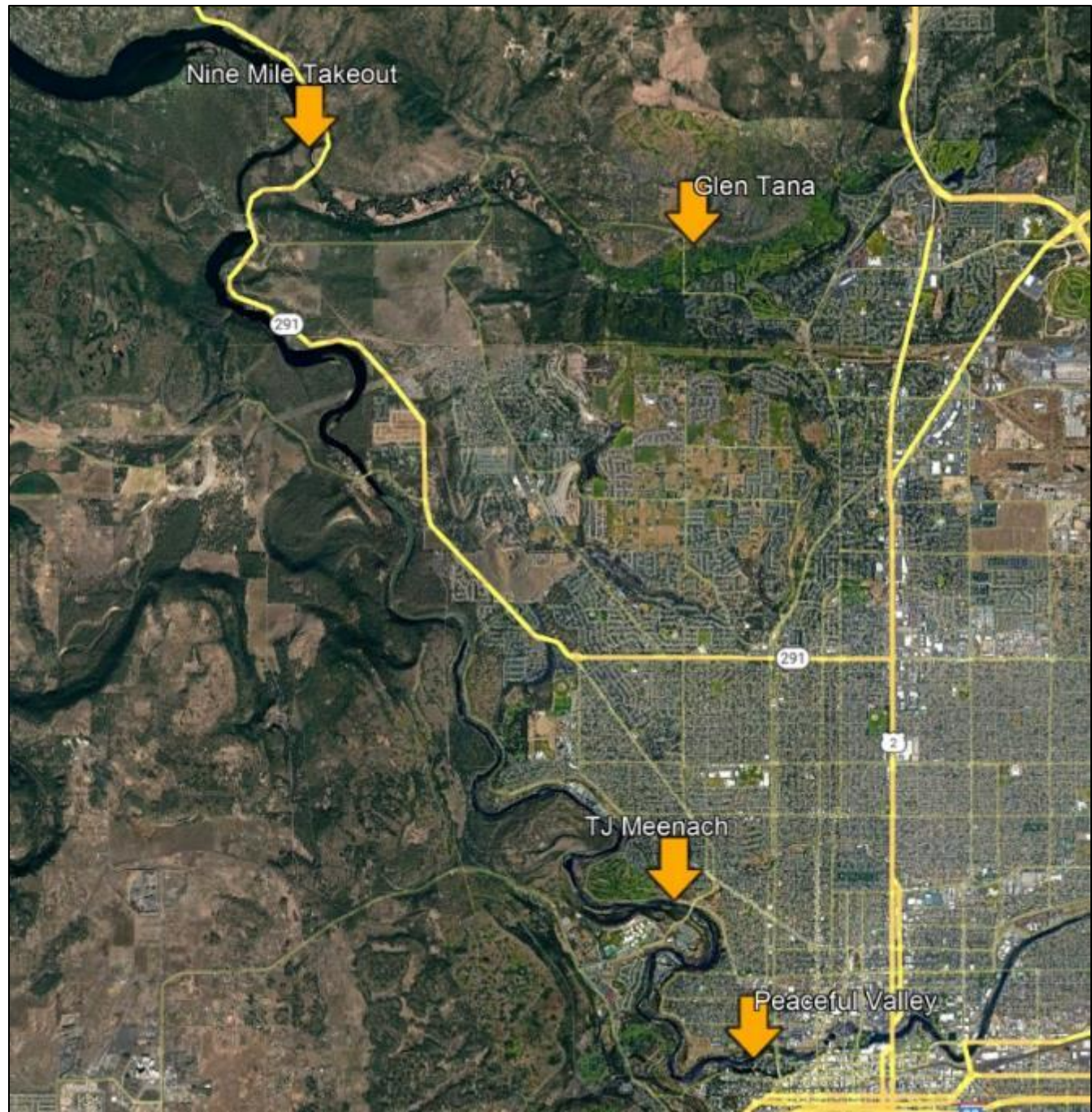

Redd Surveys – Tshimikain Creek

2021: 63 CHK released, 17 redds

2024: 167 CHK released, 19 redds

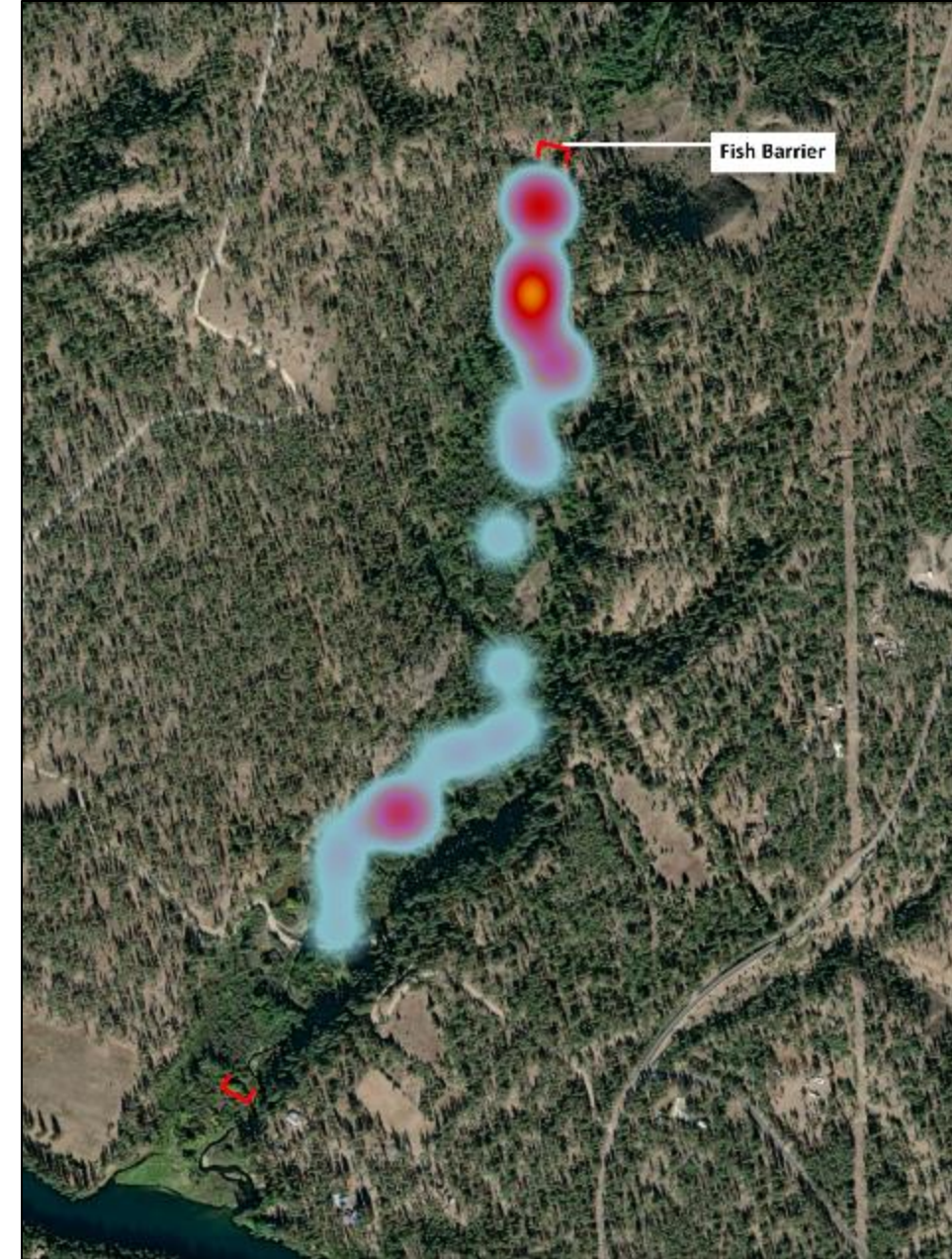

Redd Surveys – Spokane River

2022: 150 CHK released, 32 redds

2024: 653 CHK released, 87 redds

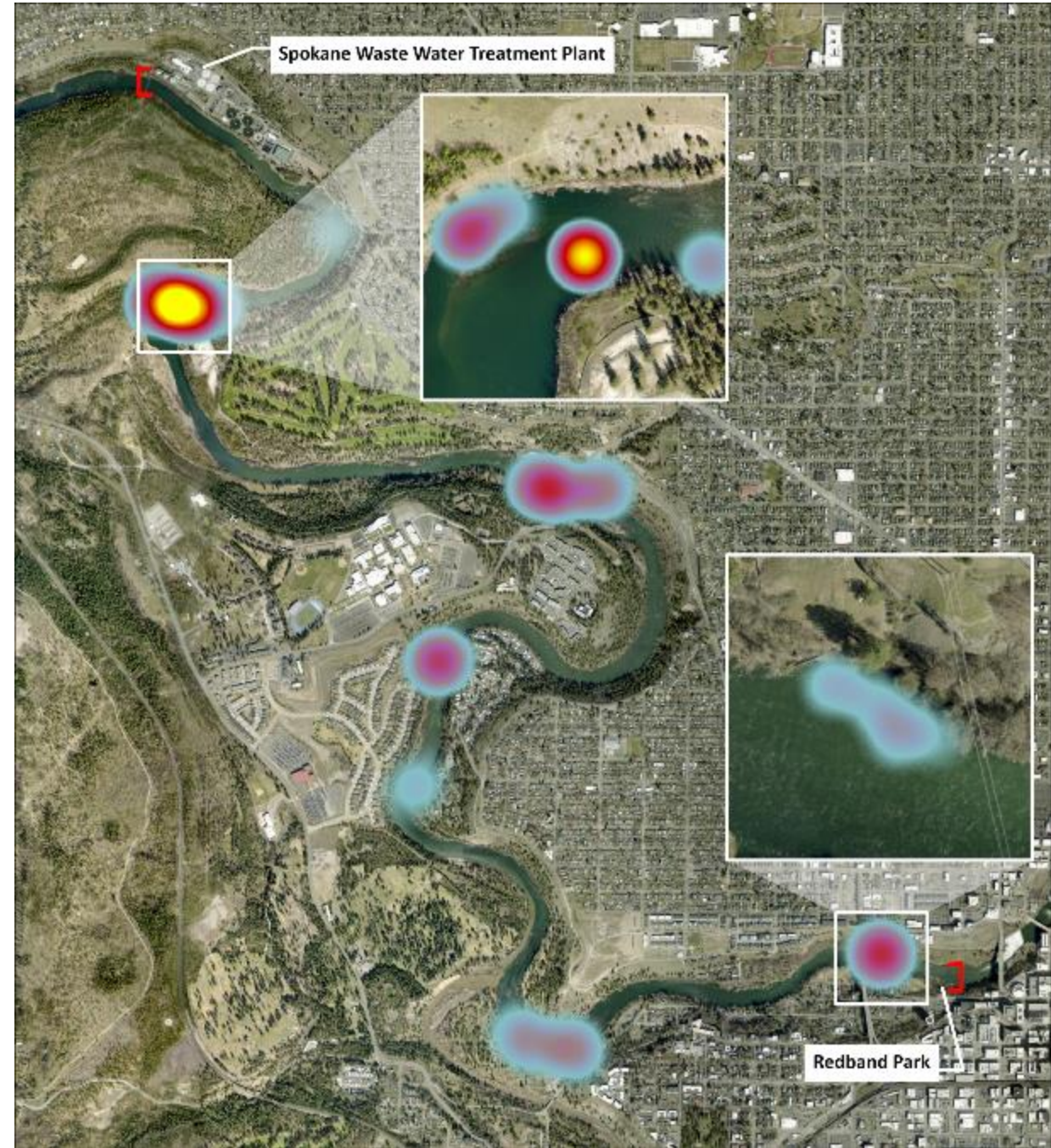

Redd Surveys – Little Spokane River

2021: 51 CHK
released, 10
redds

2024: 153 CHK
released, 10
redds

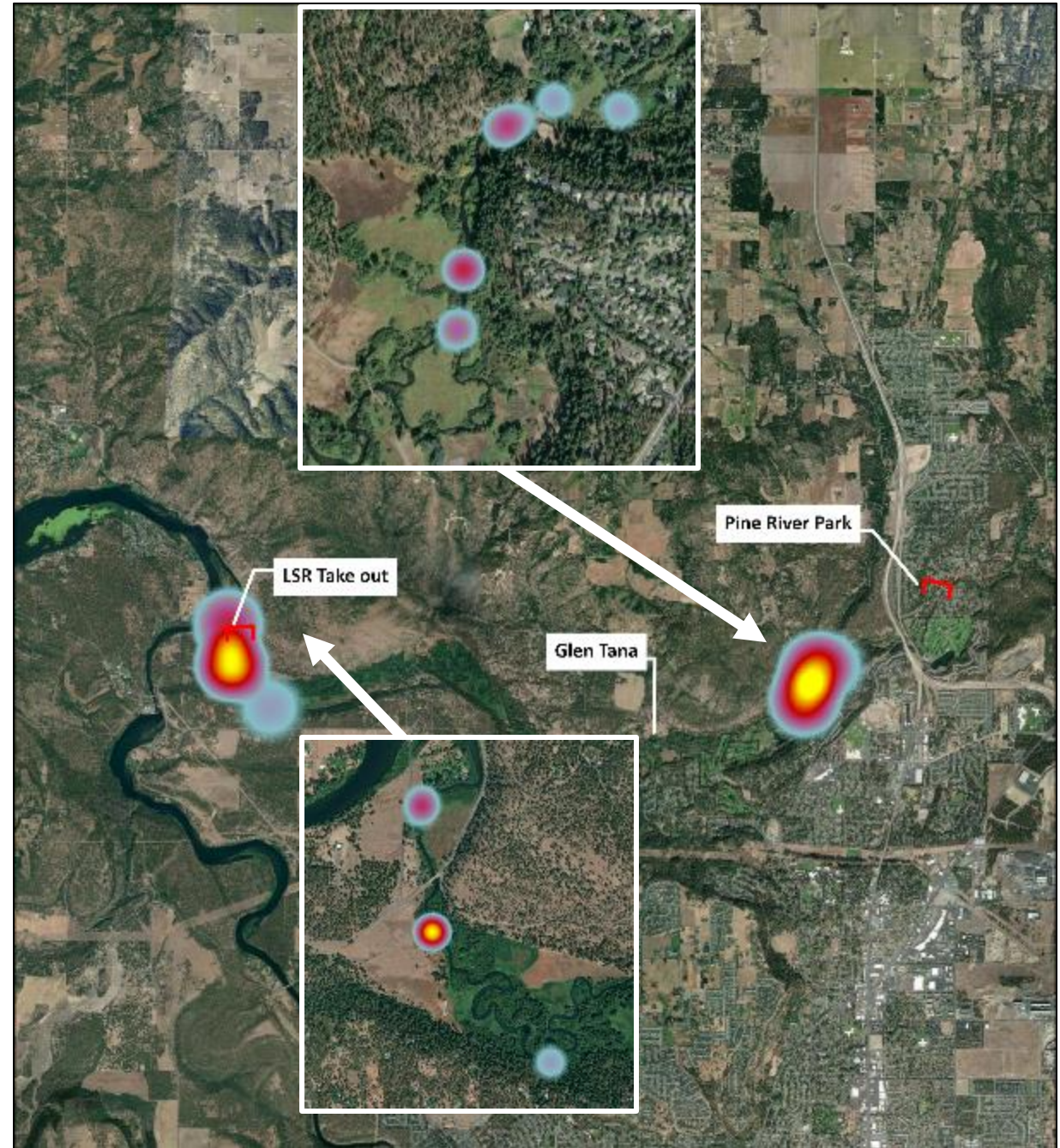

Enhancing the Scope of RM&E

Expand RM&E in the Spokane River watershed

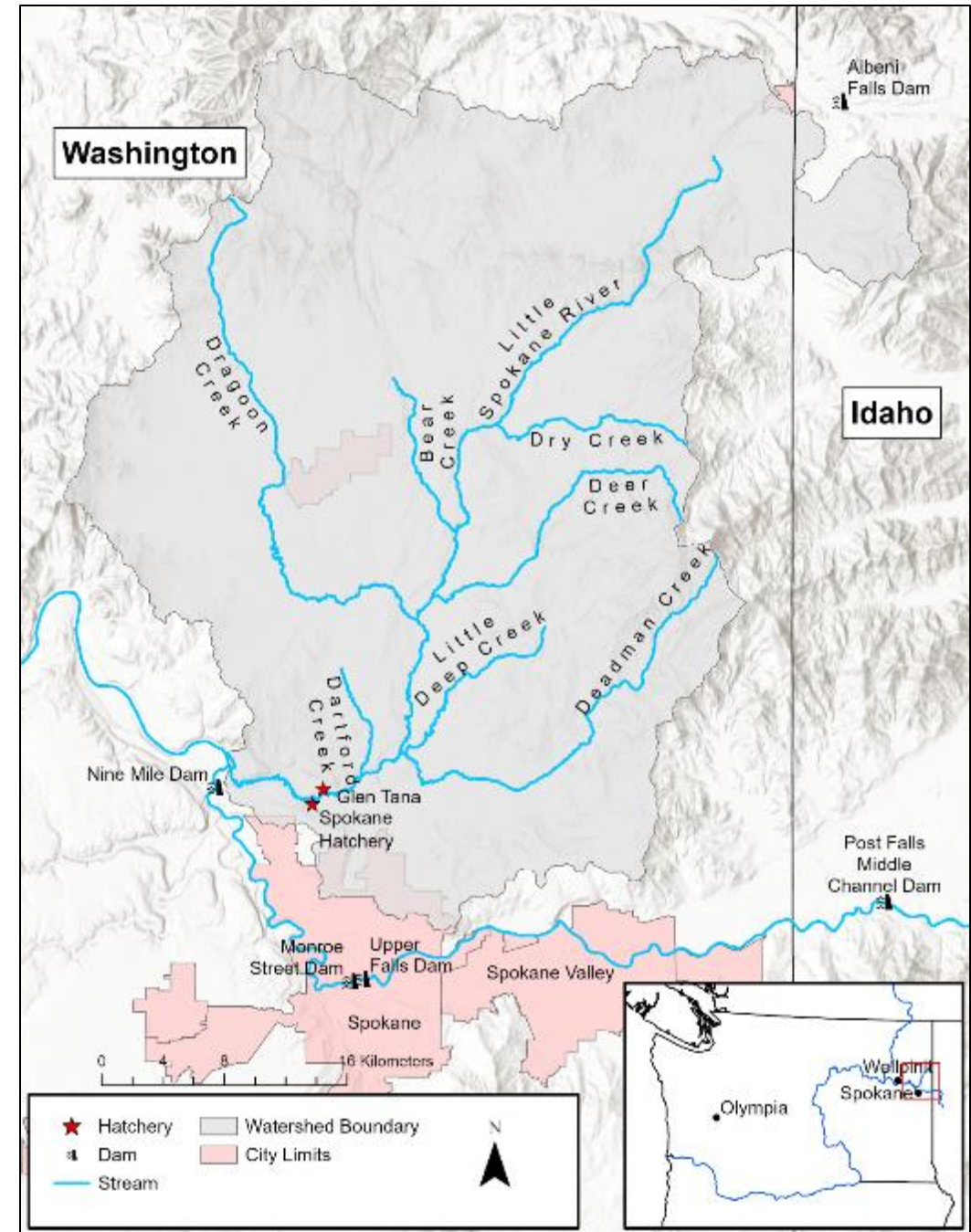

Enhancing the Scope of RM&E

- Landowner collaboration
- Expand monitoring effort and range
- Adult CHK behavior studies

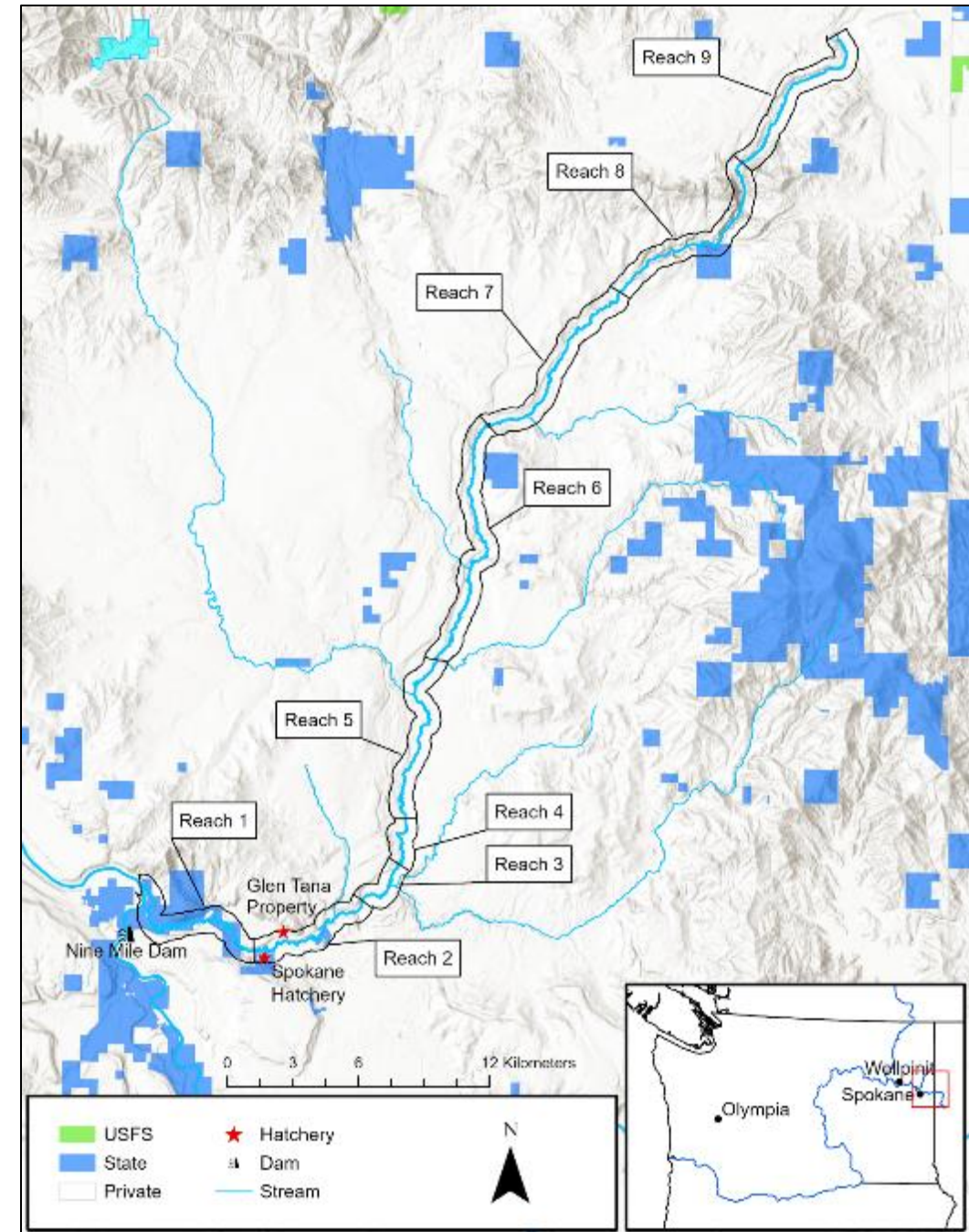

Enhancing the Scope of RM&E

- Outmigration monitoring



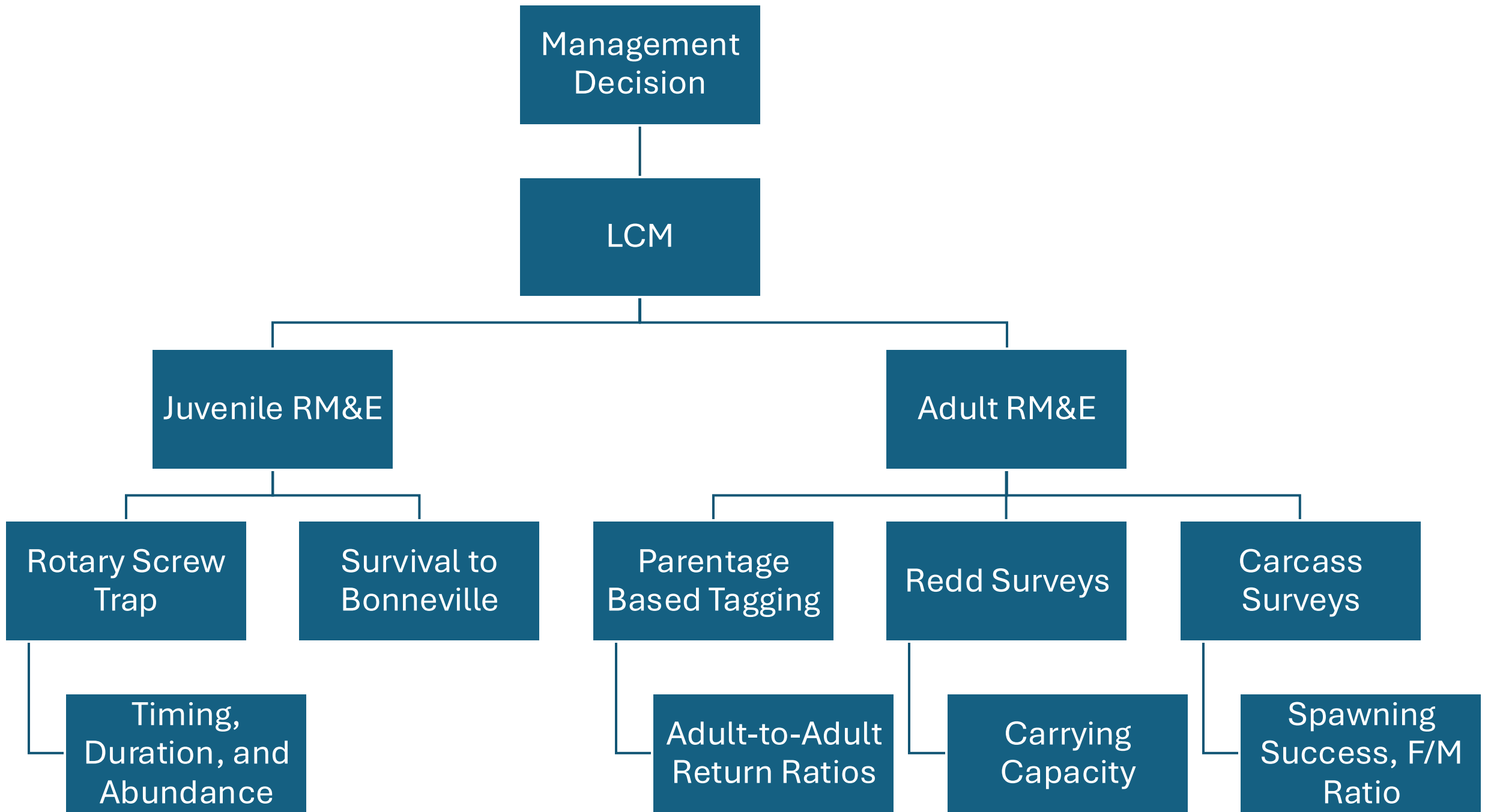

Acknowledgements

U.S.G.S. Columbia River Research Lab

Toby Kock
Scott Evans
Jamie Sprando
Jill Hardiman
Amy Hansen
Brian Ekstrom
Mitchell Morse

Coeur d'Alene Tribe

Tom Biladeau
Aaron Penney
Jake Brown
Collin Hendrix

Confederated Tribes of the Colville

Casey Baldwin
Kirsten Brudevold
Jeff Palmer
Brian Miller
Shay Wolvert
Holly McLellan
Jason McLellan

Spokane Tribe of Indians

Conor Giorgi
Henry Huang

Upper Columbia United Tribes

Laura Robinson
Ashlee Henry

Avista

Meghan Lunney
Chris Moan

The Agencies

Bonneville Power Administration
Bureau of Reclamation
National Oceanic and Atmospheric
Administration
U.S. Army Corps of Engineers U.S. Fish
& Wildlife Service
WA Department of Fish & Wildlife